City of Tacoma Labor Negotiation Process

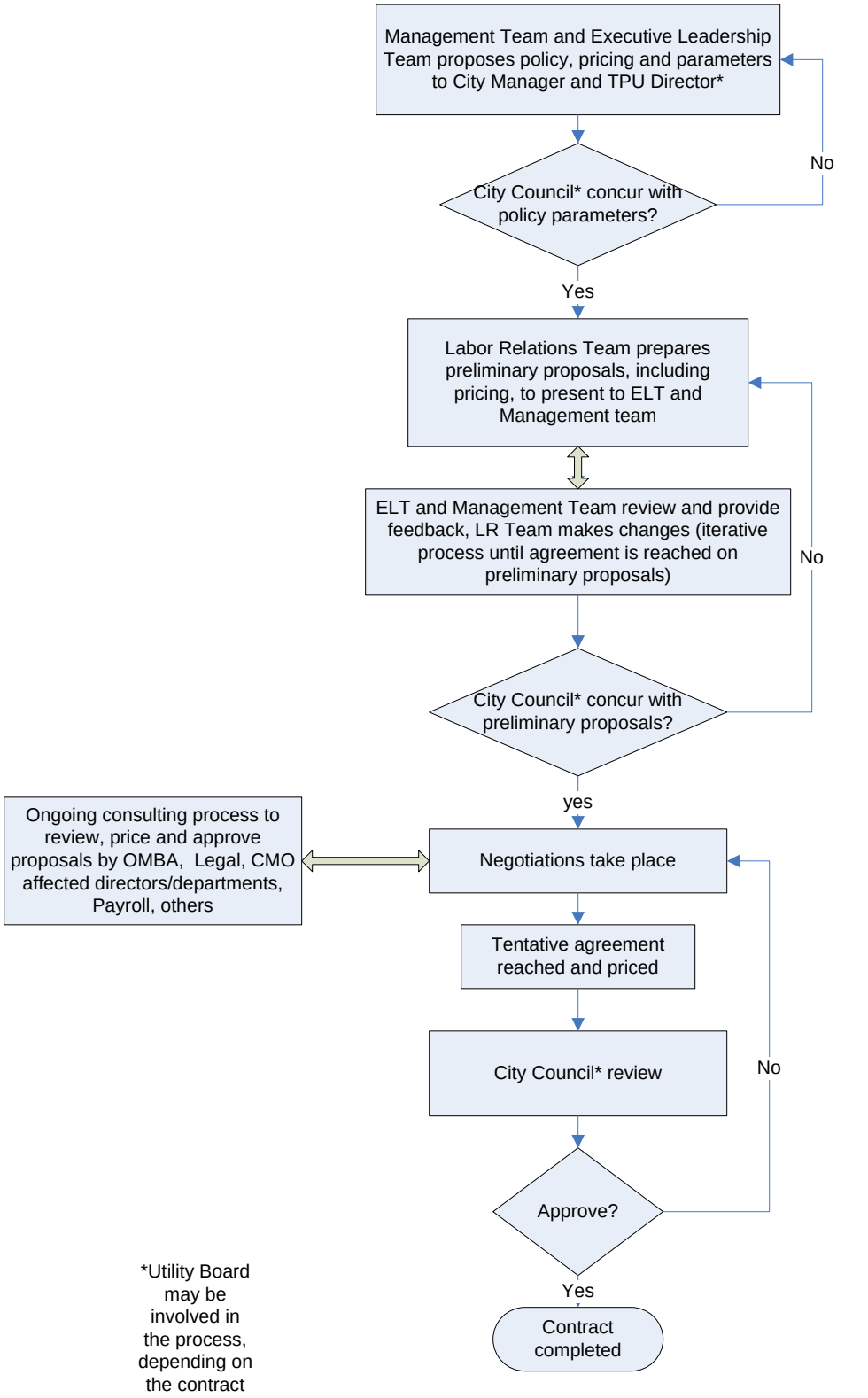

*Utility Board may be involved in the process, depending on the contract

October 2005